

## Industrial Hivision - Registration and Hardware changes

John M - 2024-06-12 - Industrial HiVision

This guide is designed to step through the registration process for the FULL license key, the AMP license key, and for changing the hardware key. Before using this guide HiVision should be installed. If upgrading to a new version using an AMP license, both the AMP and FULL versions must be installed into the new version.

### Full/Upgrade/AMP Registration

1. Go to [www.hivision.de/license/](http://www.hivision.de/license/)
2. Login or create a new login account for the Industrial HiVision license site.

3.

Register for an account and sign in simply or sign in if you have an existing account

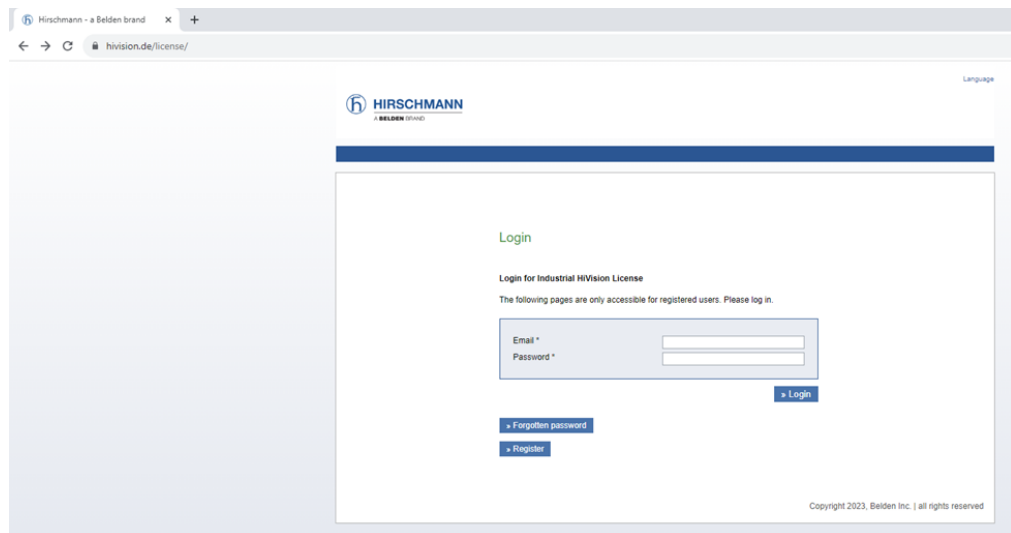

4. Once logged in, select "Request License key"



- Open your Industrial HiVision installation and navigate to "Preferences/License" menu, highlight the Hardware key shown at the bottom of the page and hit Ctrl+C



- Back to the [www.hivision.de/license/](http://www.hivision.de/license/) website, choose "Create permanent license" from the drop-down and enter info in the required fields (Ctrl+V to paste Hardware Key), enter the registration code you received with your order, then click next.

7. Verify Personal Data and click next

8. Enter computer and network information and click next.

9. Highlight the full license and hit Ctrl+C then click "Finalize"

10. Back to your installed Industrial Hivision installation, go to "Preferences/License" menu, click "New" button and Paste the License in the box (Ctrl+V) then click OK

## 11. Click to "Apply" the license and the registration is complete



## Hardware Change

1. Go to [www.hivision.de/license/](http://www.hivision.de/license/)
2. Sign into your account to proceed.



3. Once logged in select request license key



4. Select "Hardware change" from the drop-down menu and enter the hardware key from the old PC then click next.



5. Enter the Hardware key from the new Industrial HiVision installation and (if available) select the desired registration codes that will need to transfer to the new HiVision PC. Then click next.

Hirschmann HiVision x +  
license.ihivision.de/changeHardware.htm

**HIRSCHMANN**  
A BELDEN BRAND

Hardware key Personal data Additional data Your license

Action: Hardware change  
*Move licenses to a new PC.*

Hardware key: \* AC6967000002703897A181F8FDE070D  
*The Hardware Key of the old PC.*

Registration codes: \* Choose at least one registration code.  
 00001251-943156990-6177-999900000  
 00000410-943156990-3509-999900064  
 select all registration codes

New hardware key: \* 5528E500F0C600BA203852AA050C  
*The Hardware Key of the new PC.*

Reason: \*

>> Next >> Cancel

6. Verify personal info and click next
7. Enter info for new computer and click next
8. Highlight the full license and hit Ctrl+C then click "Finalize"



9. Back to your installed Industrial HiVision installation, go to "Preferences/License" menu, click "New" button and Paste the License in the box (Ctrl+V) then click OK.

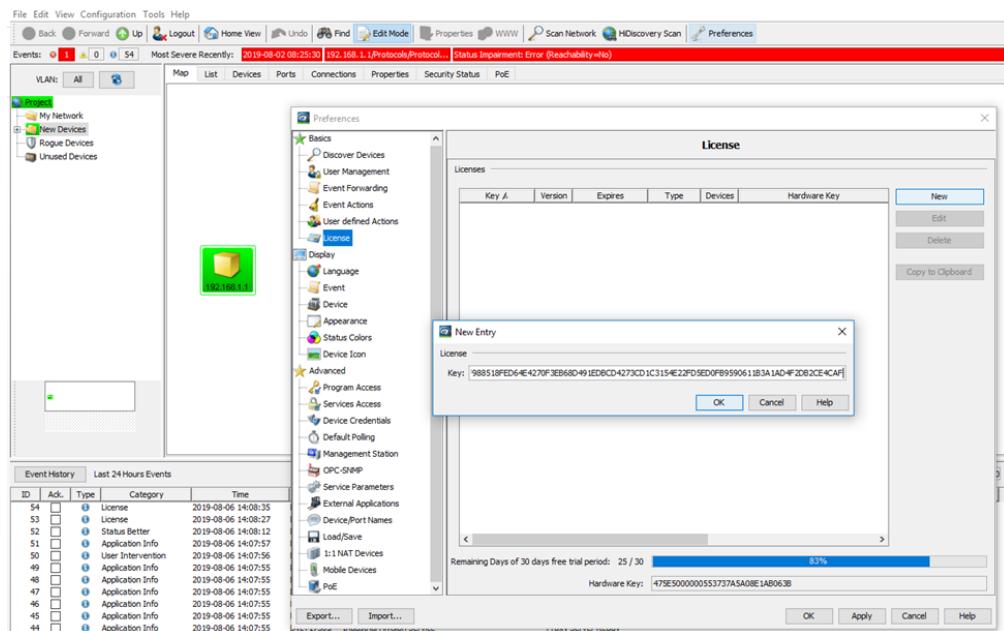

10. Click to "Apply" the license and the registration is complete

Hirschmann Industrial HiVision - Project - Edit Mode

File Edit View Configuration Tools Help

Back Forward Up Logout Home View Undo Find Edit Mode Properties WWW Scan Network HiDiscovery Scan Preferences

Events: 0 1 0 56 Most Severe Recently: 2019-08-02 08:25:30 192.168.1.1(Protocols/Protocol... Status Impairment: Error (Reachability=No)

VLAN: All Map List Devices Ports Connections Properties Security Status PoE

Project

- My Network
- New Devices
- Rogue Devices
- Unused Devices

192.168.1.1

Event History Last 24 Hours Events

ID	Act.	Type	Category	Time
56	<input type="checkbox"/>	License		2019-08-06 14:23:37
55	<input type="checkbox"/>	License		2019-08-06 14:23:37
54	<input type="checkbox"/>	License		2019-08-06 14:08:35
53	<input type="checkbox"/>	License		2019-08-06 14:08:27
52	<input type="checkbox"/>	Status Better		2019-08-06 14:08:12
51	<input type="checkbox"/>	Application Info		2019-08-06 14:07:57
50	<input type="checkbox"/>	User Intervention		2019-08-06 14:07:56
49	<input type="checkbox"/>	Application Info		2019-08-06 14:07:55
48	<input type="checkbox"/>	Application Info		2019-08-06 14:07:55
47	<input type="checkbox"/>	Application Info		2019-08-06 14:07:55
46	<input type="checkbox"/>	Application Info		2019-08-06 14:07:55
45	<input type="checkbox"/>	Application Info		2019-08-06 14:07:55

DLT17306 Industrial HiVision Service Web Service Ready

Preferences

License

Key A	Version	Expires	Type	Devices	Hardware Key	
A1A4 3499 3PED ...	08.0.00	Never	Full	32	47SE500000553737A5A08E1A8063B	New

Remaining Licenses: 31 / 32 96%

Hardware Key: 47SE500000553737A5A08E1A8063B

Export... Import... OK Apply Cancel Help