How to create a device offline in HiProvision

This lesson describes step by step how to create a device offline in HiProvision.

From the Dashboard, Start the "Network Hardware" App

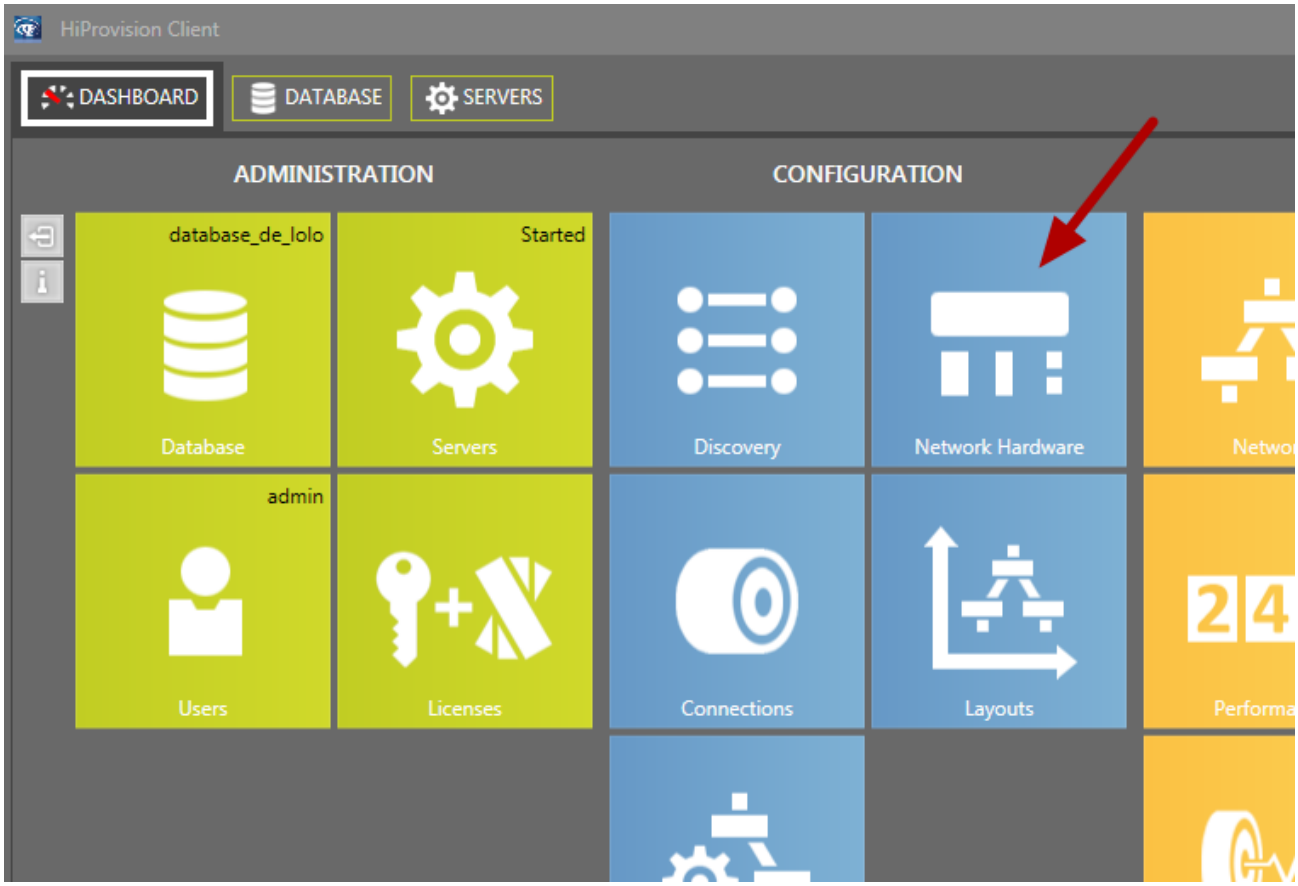

Clic on the icon "Create Device"

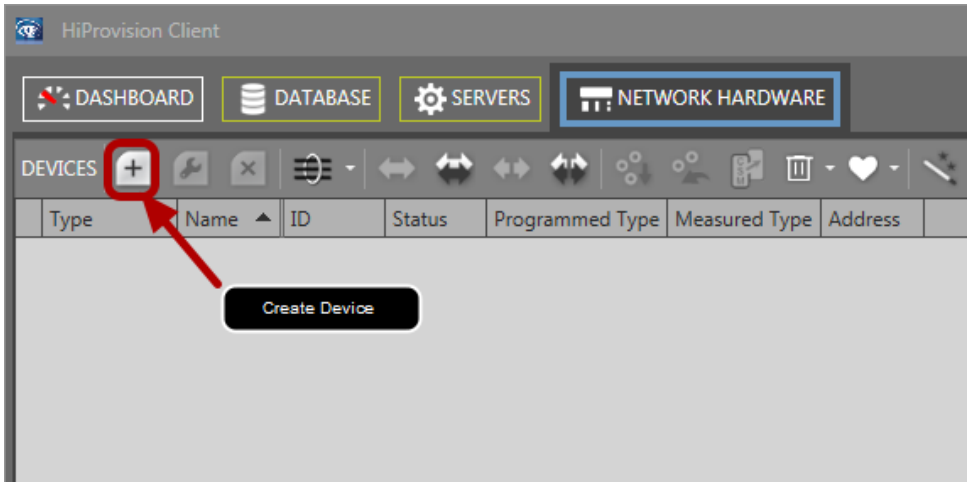

Anew dialog opens

Gives the device a name, select the Type and the ID

Warning:
The device ID is an hardware setting set on the device with a rotary switch.
If your database remains offline and is just used for training or simulation purpose then the ID doesn't matter.
If your database must be used on a real network take care that each setting of the device must be identical to the real device, including the ID.

Then clic Create

Populate the device with interface modules

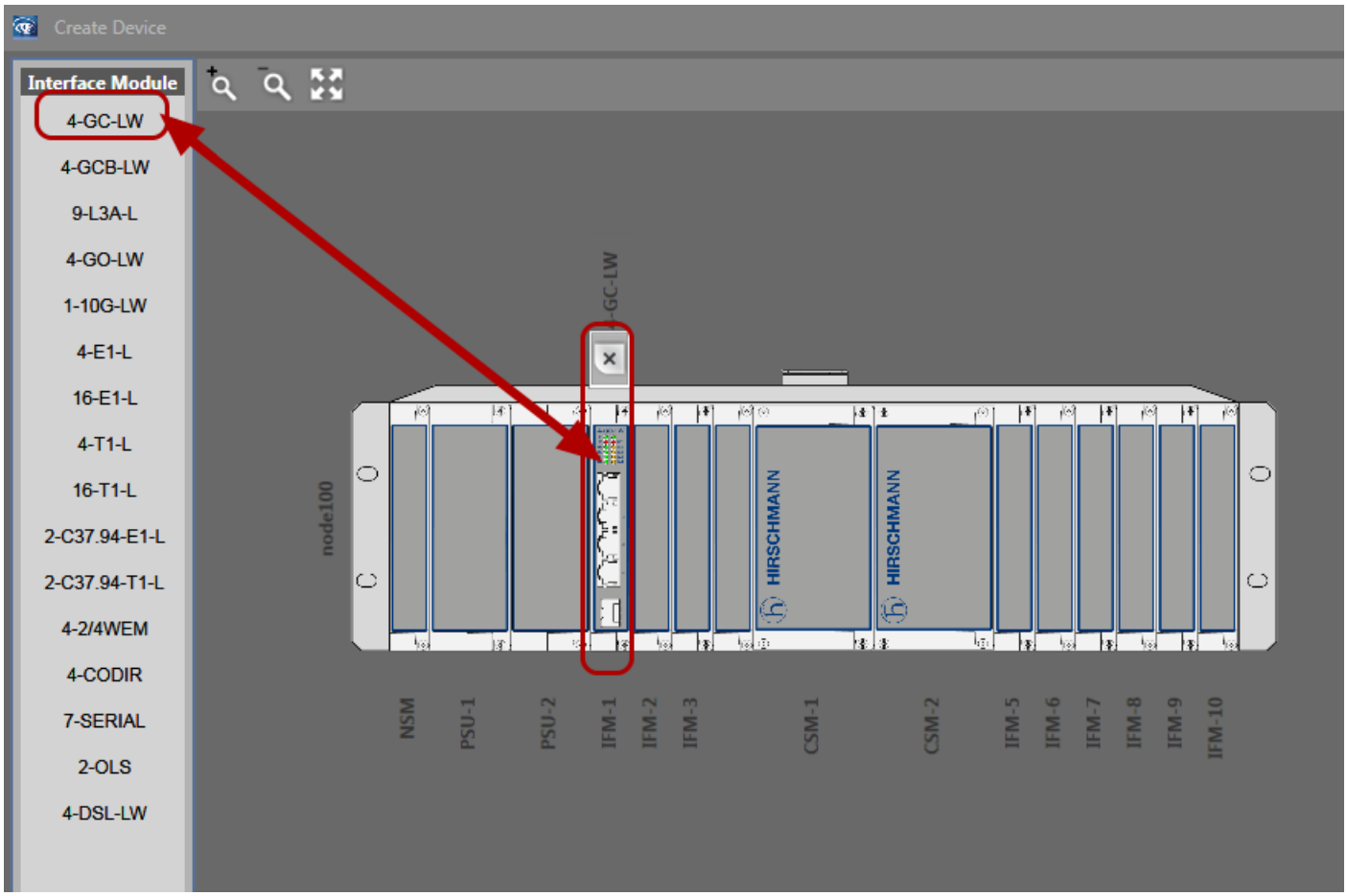

Drag and drop the Interface modules from the left to the device slots
When a slot isn't allowed for a module, a forbidden symbol will be displayed when positionning the module in front
When as slot is allowed for a module it will be framed in blue or in orange when positionning the module in front.
Blue indicates that it's a 1 GB slot. Orange indicates that it's a 10 GB slot.

Continue with the "CSM" and "other" modules

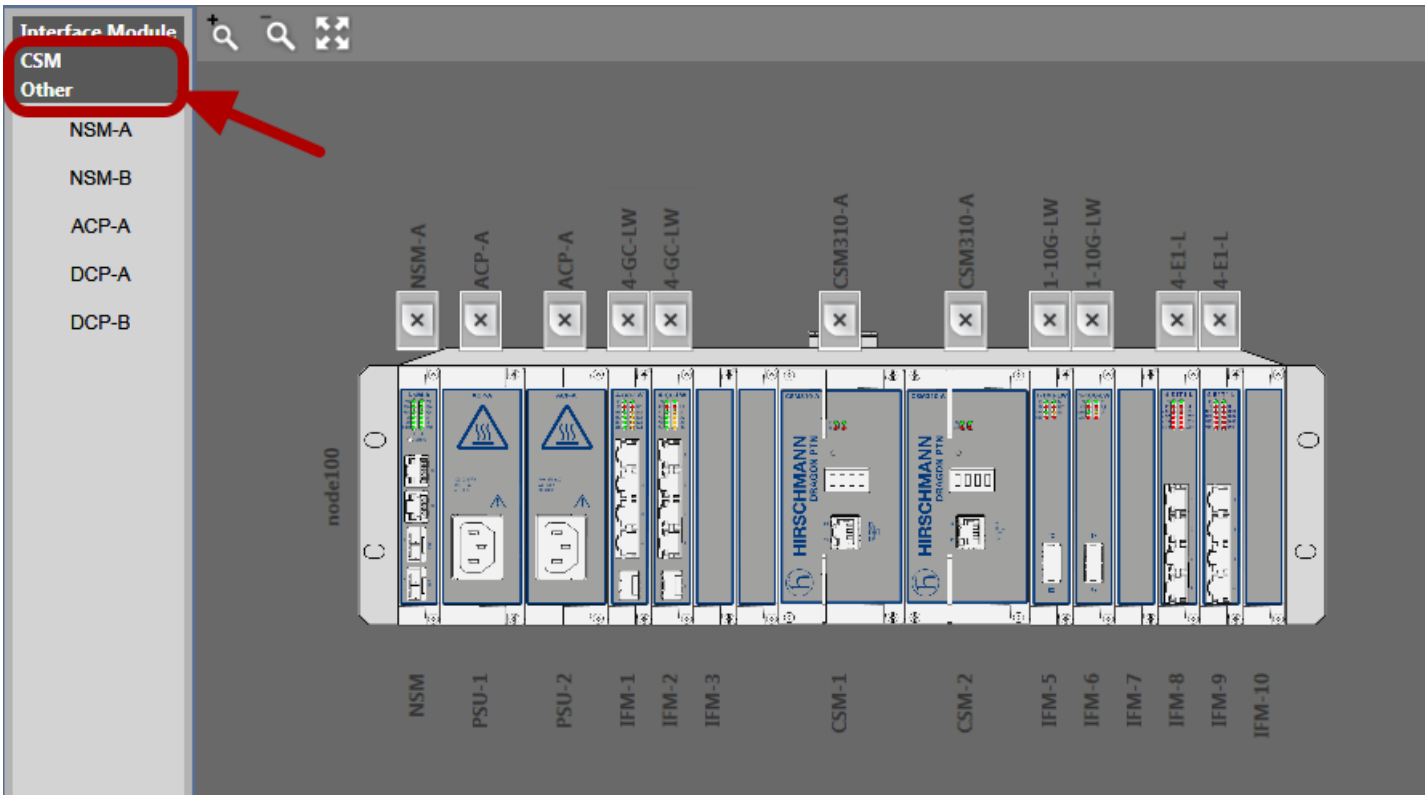

When you are finished select "close"

Checking

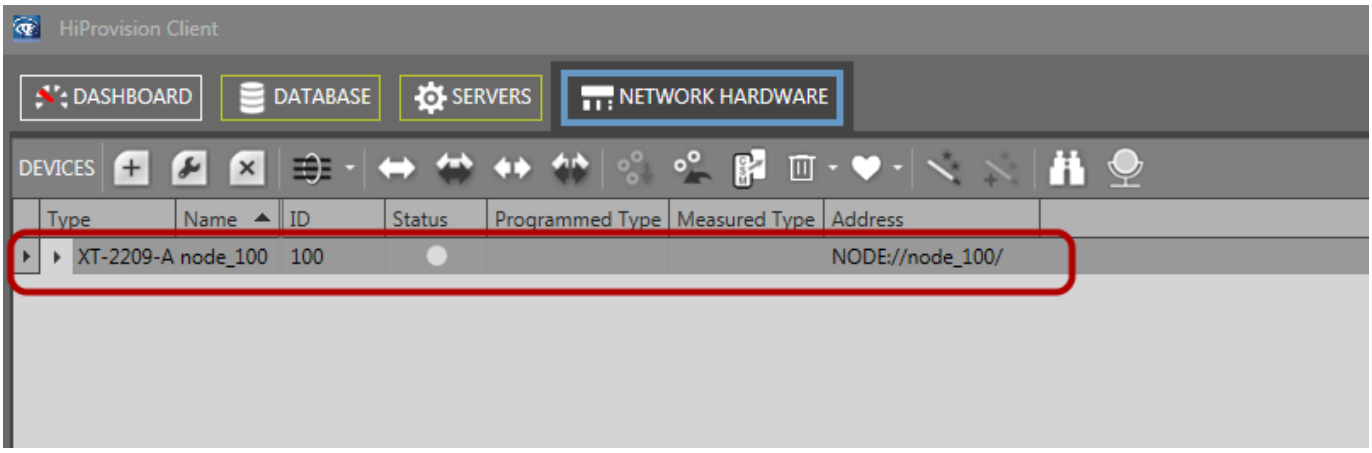

Your device is finished it now appears in the devices list.
You can now create other devices, you will then be able to create aff line a physical topology.